X Collection

clc96000418 (cont.)

INDEX

Barcode Number	Box Number	Total of Volumes	Call Number
	482	22	HC60 (1952-1960) no. 1-22
	483	missing	
	484	27	HC60 (1964) no. 1-27
	485	32	HC60 (1962-1964) no. 1-32
	486A	16	HC60.5 (1961-1962) no. 1-16
	486B-1	15	HC60.5 (1961-1963) no. 1-15
	486B-2	7	HC60.5 (1963-1964) no. 16-22
	486C	21	HC60.5 (1962-1964) no. 1-21

X Collection

INDEX

Barcode Number	Box Number	Total of Volumes	Call Number
	486D	23	HC 60.5 (1962-1965) no. 1-23
	486E	23	HC 60.5 (1961-1964) no. 1-23
	486F-1	17	HC 60.5 (1963-1964) no. 1-17
	486F-2	8	HC 60.5 (1964) no. 18-25
	486G	15	HC 60.5 (1962-1965) no. 1-15
	486H-1	12	HC 60.5 (1962-1963) no. 1-12
	486H-2	4	HC 60.5 (1964-1965) no. 13-16
	486I-1	16	HC 60.5 (1961-1964) no. 1-16

X Collection

INDEX

Barcode Number	Box Number	Total of Volumes	Call Number
LIBRARY OF CONGRESS 0 021 174 165 A	486I-2	9	HC 60.5 (1964-1965) no. 17-25
LIBRARY OF CONGRESS 0 021 174 166 1	486J-1	12	HC60.5 (1961-1963) no. 1-12
LIBRARY OF CONGRESS 0 021 174 167 3	486J-2	4 *	no. 13-17 HC 60.5 (1963-1964) #17 Mold-to CALM

I + II

X-HC 60
.5

PEACE CORPS TRAINING PROGRAM

PHILIPPINES PROJECT

PENNSYLVANIA STATE UNIVERSITY

GROUP I: JULY 31 - SEPTEMBER 8, 1961

GROUP II: SEPTEMBER 25 - DECEMBER 7, 1961

LEGISLATIVE REFERENCE
SERVICE
MAR 4 1963

Division of Training

Peace Corps

Washington 25, D.C.

X-HC60
.5
#2

3 - NOV 3
Copy — 1965

PEACE CORPS TRAINING PROGRAM

ST. LUCIA PROJECT

UNIVERSITY OF IOWA, AMES, IOWA

AUGUST 1 - AUGUST 31, 1961

LEGISLATIVE REFERENCE SERVICE
MAR 5 1963

Peace Corps
Division of Training
Washington 25, D.C.

Return To:
TRAINING DIVISION, PCW

X-HC 60
.5
#3

PEACE CORPS

ECUADOR IV TRAINEES

JULY 9 — SEPTEMBER 1, 1962
WASHINGTON STATE UNIVERSITY

LEGISLATIVE REFERENCE SERVICE
MAR 5 1963

X-HC 60
.5
Return To:
TRAINING DIVISION, RCV

#4

UNIVERSITY OF MARYLAND

PEACE CORPS TRAINING PROGRAM

ECUADOR PROJECT

JULY 7 - AUGUST 31, 1962

SYLLABUS

3 - NOV 3
Copy ____ 1965

LEGISLATIVE REFERENCE
SERVICE
MAR 5 1963

MAR 5 1963
LEGISLATIVE REFERENCE
SERVICE

UNIVERSITY OF MARYLAND
College Park, Maryland

X-HC60
.5
#5

LEGISLATIVE REFERENCE
SERVICE
MAR 5 1963

Inter-American University of Puerto Rico

Barranquitas, P.R.

ECUADOR COMMUNITY DEVELOPMENT PROJECT

3 - NOV 3
Copy — 1965

Syllabus

Peace Corps Training Program

April 21 to July 27, 1962

I ?

X-HC 60
.5
#6

Catholic University

LEGISLATIVE REFERENCE SERVICE
MAR 6 1963

PONCE,
PUERTO RICO

Syllabus

PERU-
ARAQUIPA
PROJECT

April 23-July 27, 1962

PEACE CORPS
TRAINING PROGRAM

X-HC 60
.5
#7

Return To:
TRAINING DIVISION, PCV

North Borneo/Sarawak
PEACE CORPS TRAINING PROGRAM

Copy 1965

LEGISLATIVE REFERENCE
SERVICE
MAR 4 1963

UNIVERSITY OF HAWAII

X-HC 60
.5
#8

Return To:
TRAINING DIVISION, PCW

LEGISLATIVE REFERENCE
SERVICE
MAR 4 1963

PEACE CORPS

PHILIPPINE VI PROGRAM

SAN FRANCISCO STATE COLLEGE

X-HC 60
.5
#9

Return To:
TRAINING DIVISION, PCV

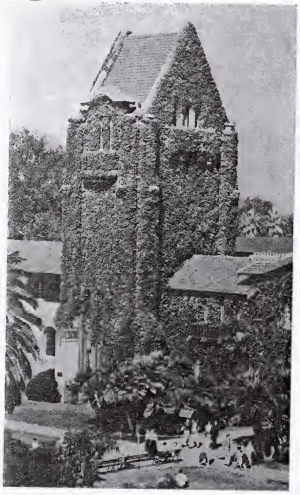

PEACE CORPS PHILIPPINES TRAINING PROGRAM

LEGISLATIVE REFERENCE SERVICE
MAR 4 1963

SAN JOSE STATE COLLEGE

June 21 — August 29, 1962

X-HC 60
.5
#10

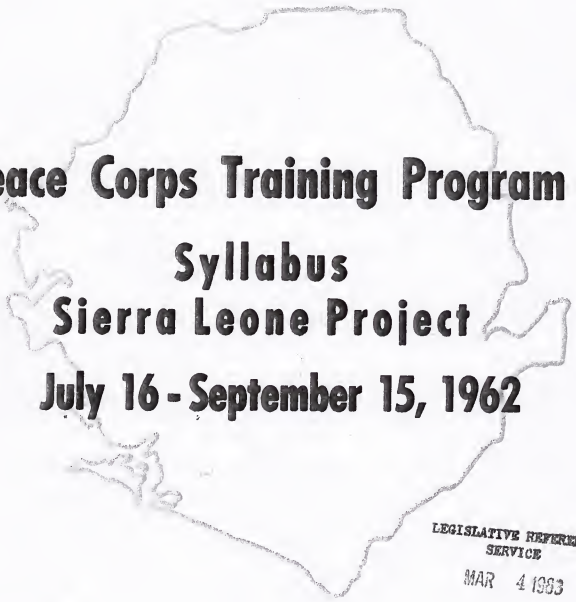

Peace Corps Training Program

Syllabus
Sierra Leone Project
July 16 - September 15, 1962

LEGISLATIVE REFERENCE SERVICE
MAR 4 1963

University of Maine
Orono, Maine

X-HC60
.5
1
#11

PEACE CORPS

TRAINING PROGRAM

SIERRA LEONE PROJECT

Health and Sanitation Team

JULY 13 — SEPTEMBER 7, 1962

SYLLABUS

LEGISLATIVE REFERENCE SERVICE
MAR 4 1963

HOWARD UNIVERSITY
WASHINGTON 1, D.C.

IN COOPERATION WITH

The D.C. INTER-UNIVERSITY CONSORTIUM

X-HC60
.5
#12

LEGISLATIVE REFERENCE SERVICE
OCT 24 1963
3 - NOV 3 1965

peace corps bolivia

PUBLIC HEALTH / SEPT.-MAR. 1963-64

UNIVERSITY OF WASHINGTON TRAINING PROGRAM

syllabus

LEGISLATIVE REFERENCE SERVICE
JUL 3 1963
X-HC60
.5
#13

PEACE CORPS
TRAINING PROGRAM
FOR
JAMAICA
AND
SAINT LUCIA

3 NOV 3
Copy 1965

June 20—August 18, 1963

SYLLABUS

UNIVERSITY OF MAINE
ORONO, MAINE

X-HC 60
.5
#14

PEACE CORPS

TRAINING PROGRAM

LEGISLATIVE REFERENCE
SERVICE
APR 5 1963

SYLLABUS

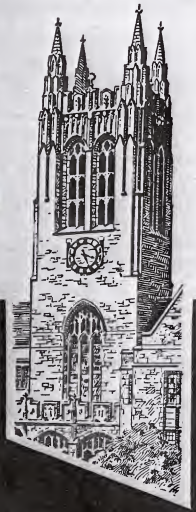

BOSTON COLLEGE

1963

LIMA - PERU

SYLLABUS

Peace Corps Training Project

PERU

JANUARY 14, 1963 TO MARCH 23, 1963

LEGISLATIVE REFERENCE
MAR 28 1963
RECEIVED

UNIVERSITY OF WISCONSIN-MILWAUKEE

X-HC 60
.5
#15